70

70

70

Round-up

# ROUND-UP
# 1970

Published by

THE YEARBOOK STAFF of RYAN HIGH SCHOOL

RYAN, OKLAHOMA

# DEDICATION

Mrs. Frances Jones

*Each day she strives to guide at least one life toward a brighter path by giving of herself.*

*It is for this persistant dependability and devotion that we, the members of the 1970 Ryan Yearbook Staff, dedicate to Mrs. Jones this issue of the ROUND-UP.*

# OUR EDUCATORS

Mr. Glynn Martin
Superintendent

Mr. Loyd L. Penick
Principal

BOARD MEMBERS: Mr. Robert Tindol, Mr. Jim Stewart, Mr. Cal Major, Mr. Clabe Burnett, Mr. Gerald Hall, Mr. W. H. Shoffner, Mr. Tommy Tyler.

# FACULTY

BOTTOM ROW: LEFT TO RIGHT: Kay Edwards, Marie Alford, Jane Chambers, Ollen Armstrong, Diane Sanner, Alma Lewis. MIDDLE ROW: Arvella Pitmon, Frances Jones, Pauline Frazier, Virginia Gilchrist, Ilma Jo Walling. TOP ROW: Dorothy Koch, Bob Stewart, Ronnie Hart, Loyd Penick, Larry Davenport, Harold Sherrill.

Mr. Martin: Refreshments

Mrs. Koch: Commerce

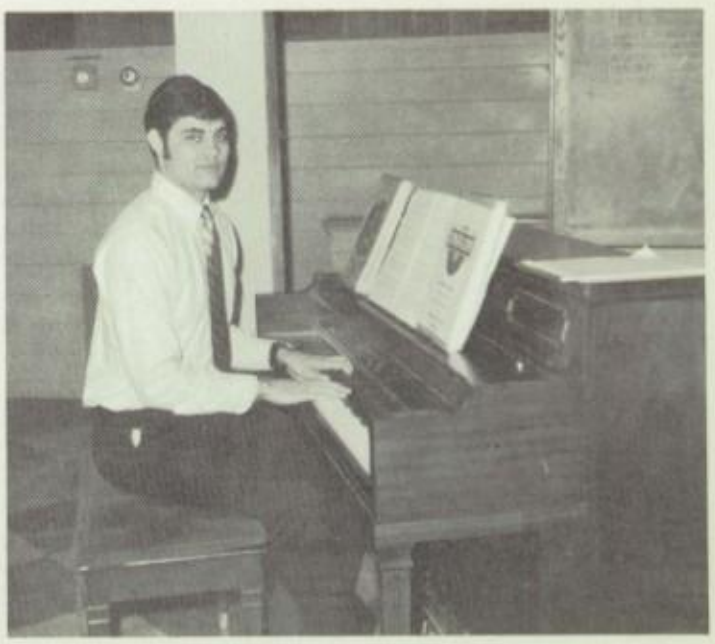

Merl Winslett: Music

Glynn Martin: Supt., Drivers Ed.

Mrs. Gilchrist: Reading

# SCHOOL EMPLOYEES

Secretary—Ramona Bryant

Aids—Anora Williams, Bernice Vaughn, Oberia Elliott, Lela Faye Ryan.

Cooks—Opal Burden, Hazel Davis, Ellen Abel

Bus Drivers—Doc West, J. D. Underwood, Ocie Overstreet, Jeanette Lester

Custodians—J. T. Howard, O. S. Pewitt

Librarian—Anora Williams

# OUR SENIOR CLASS

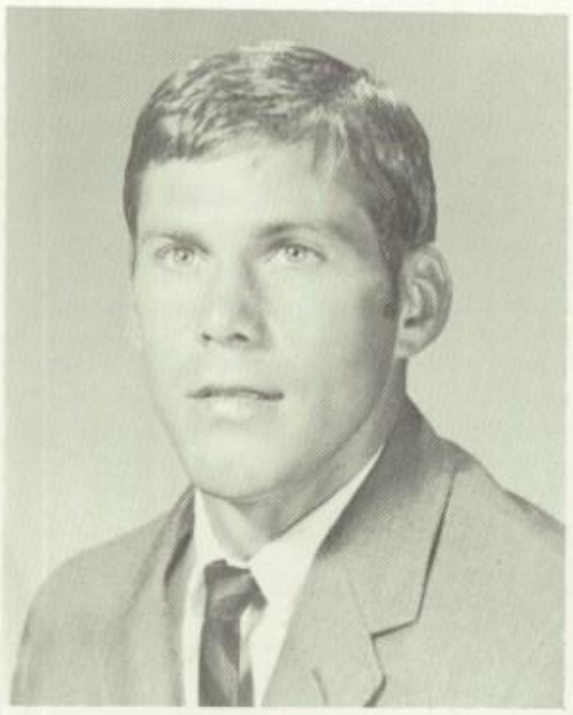

MR. STEWART
Sponsor

MISS PITMON
Sponsor

President
SCOTT UNDERWOOD
Salutatorian
Football; Music; F F A President; Jr. & Sr. Plays; Boys State; Honor Society; Ryan High Cowboy; Most Likely to Succeed.

Vice-President
JANET BREEZE
Basketball; Speech Plays; Jr. & Sr. Plays; Pep Club; VICA Club; Music.

Secretary-Treasurer
RETA DAVIS
Beta Club President; Music; Basketball; Pep Club; Girls State; 4-H; Football Queen Candidate; Basketball Manager; Softball; Honor Society; F F A Sweetheart Candidate; Runner-up in Cotton Electric Essay Contest; Jr. & Sr. Plays; Speech Play.

BRENDA DUNCAN
Basketball; Music; Sr. Play

PAT DYER
Speech Plays; Music; Jr. & Sr. Plays; Pep Club.

LEVITA GOOD
Cheerleader; Pep Club; Jr. & Sr. Plays; Glee Club; Speech Plays.

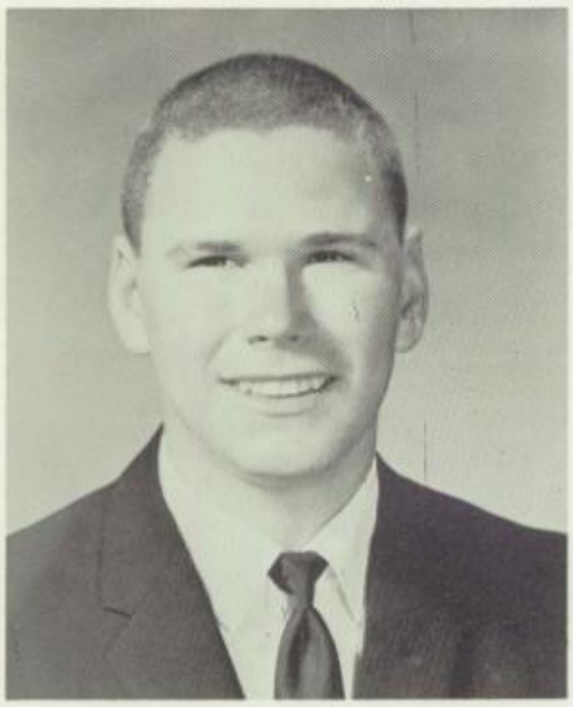

FRANK HOLLAND
Football; Basketball; Jr. & Sr. Plays.

SUSAN PARK
Valedictorian
Basketball Captain; Glee Club; Jr. & Sr. Plays; Cotton Electric Essay Contest Winner and trip to Washington, D.C.; Betty Crocker Award; 4-H; Beta Club; Vice-President; Secretary & Treasurer; Okla. Honor Society; Pep Club; Class President; Ryan High Cowgirl.

KENNY PAYNE
Football; VICA; Jr. & Sr. Plays; Track; Weightlifting.

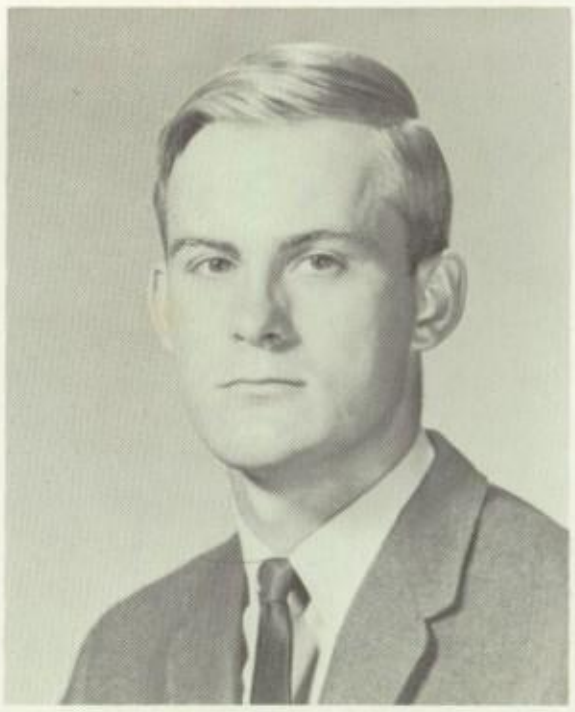

MIKE SKINNER
Football Captain; Basketball Captain; Track; Boys State; Jr. & Sr. Plays; All Conference Tailback; Music; Southwest Conference Outstanding Back; FFA—Parliamentarian; 4-H.

ALICE SMITH
Pep Club; Jr. & Sr. Plays; Music; Basketball.

KATHY STRADLEY
Jr. & Sr. Plays; Speech Award; Speech Plays; Music; Softball; Basketball.

MABYN THOMAS
Basketball; Softball; Music; Pep Club; Jr. & Sr. Plays; Letterman Club; Basketball Queen; Football Queen Attendant; Class Vice-President; Basketball Co-Captain.

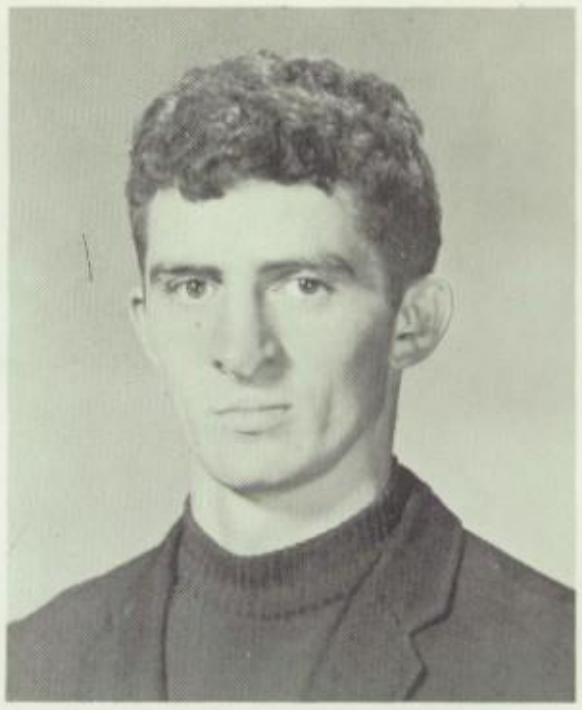

ROBERT VANPELT
Basketball; Football; Music; Track; Baseball; Jr. & Sr. Plays; Boys State; FFA Photographer.

BECKY (BILYEU) WARD
Pep Club; Jr. & Sr. Plays; Speech Plays; Music.

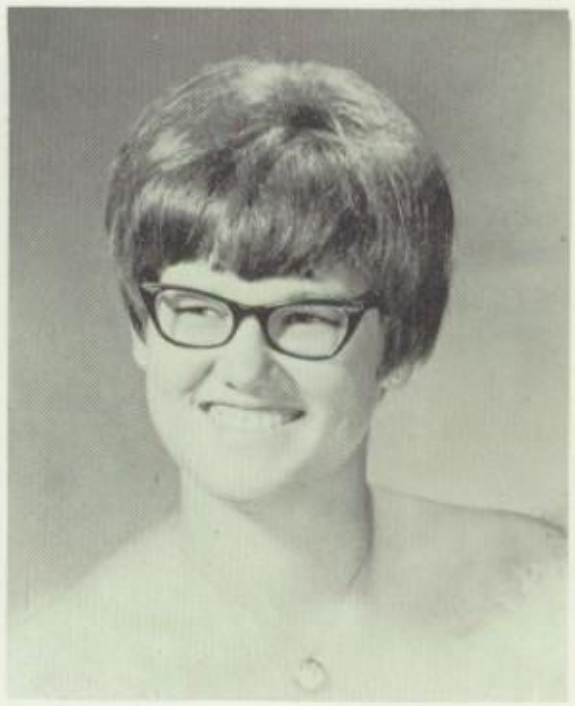

MILDRED WARD
Music; Speech Plays; Pep Club; Basketball; Softball.

# SENIOR SNAPS

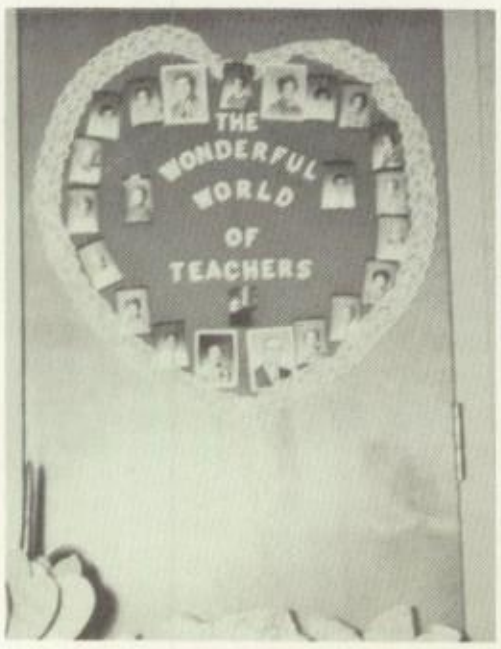

# OUR FELLOW STUDENTS

# JUNIORS

Sponsor
Mr. Davenport

Sponsor
Mr. Sherrill

President
Tim Vaughn

Vice President
Gary Chambers

Secretary
Karen Skinner

Treasurer
Hope Pewitt

Carolyn Anderson
Chata Blanchard
Jane Block

David Eichor
Donna Ellis
Michael Hewitt

Nathan Hill
Debbie Jackson
Gary Johnson

Doyle Keith
Lonna Knowles
Marie Parkhill

Tommy Poage
Thelma Richards
Sara Ruiz

Nilda Walker
Brenda Whitsett
Dougie Williams

# SOPHOMORES

Sponsor
Mr. Hart

Sponsor
Mr. Penick

President
Harry Don Ryan

Vice-President
Linda Stephens

Secretary
Donna Snider

Treasurer
Junnie Howard

David Bingham

Jean Block

Sonja Chalenburg

Beverly Connors

Louie Dabbs

Michael Dyer

Linda Sue Fuller

Ira Hurley

Sheilah Jackson

Mark Kafer

Brenda Penick

James Perry

Bobby Joe Phillips

Gary Reynolds

Debbie Skinner

Frann Thomas

Bob Turner

Todd Turner

Steve Tyler

David Underwood

Wade Walling

Kay Williams

Ricky Wilson

# FRESHMEN

Sponsor
Mr. Martin

Sponsor
Mrs. Jones

President
Mike Good

Vice President
Ronnie Williams

Secretary
Doyle Reynolds

Treasurer
Becky Nease

David Bilyeu

Bill Brown

Carol Chalenburg

Donna Crawford

Johnny Dale

Glenda Dyer

Sue Echols

Janice Eichor

Reggie Givens

Betty Howard

Herbie Howard

Alan Loman

Rhonda Morris

Marsha Palmer

Connie Payne

Peggy Richards

Dora Smith

Jimmy Stewart

Maxine Temple

Mike Tyler

Ronnie VanPelt

Becky Westbrook

Robin Whitford

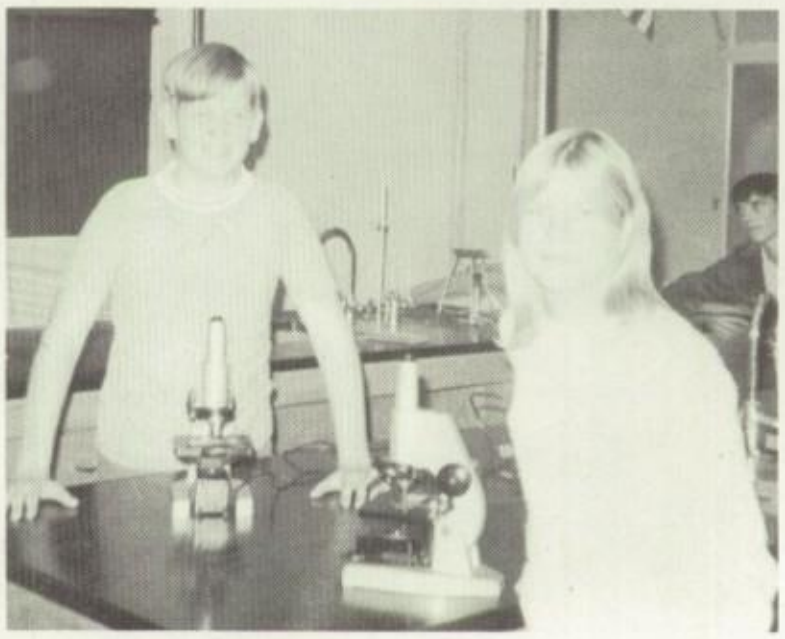

CHRISTMAS

# EIGHTH GRADE

Mrs. Lewis
David Alvarado
Randy Barton

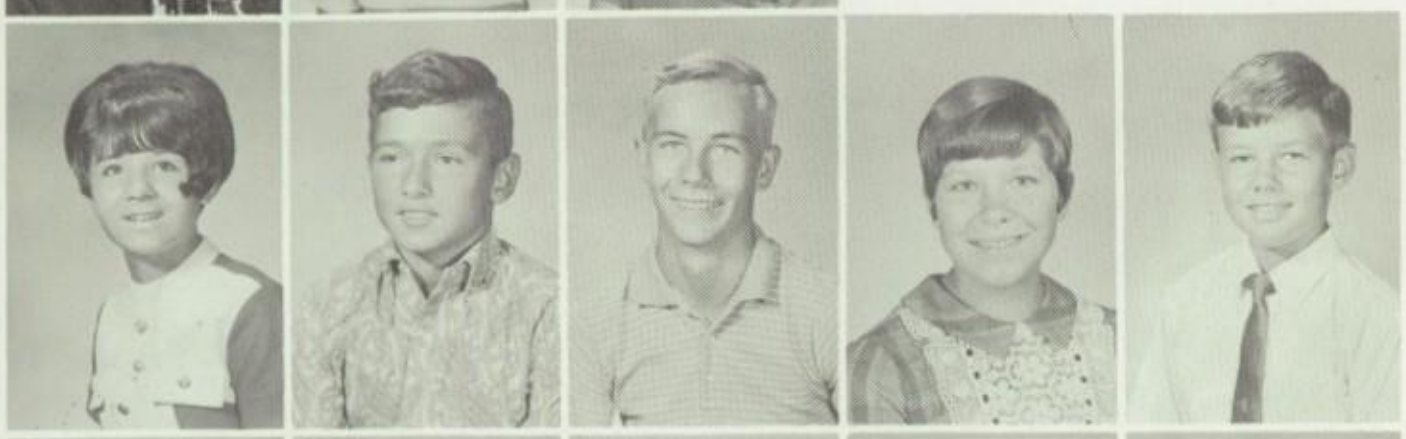

Virginia Bilyeu
Ricky Blanchard
Cary Breeze
Norma Bryant
Timmy Crawford

Keith Hall
Debra Hill
Phil Hooker
Jeanie Maness
Frankie Miller

Donna Park
Debbie Payne
Brenda Perry
Jim Seay
Bobby Stradley

Richard Tallon
Becky Turner
Lynn Underwood
George White
Bobby Williams

# SEVENTH GRADE

Mrs. Walling
Rebecca Alvarado
Bobby Blanchard

David Bryant
Sebrina Burnett
Joann Dabbs
Lynn Denning
Robbie Givens

Stanley Good
Jessie Hood
Diane Huff
Karen Kafer
Johnny Morris

Bobby Morris
Ronald Morris
Charles Nease
Ronnie Newton
Jerry Payne

Robert Penick
Gaylene Perry
Frankie Pollan
Donna Richardson
Leon Scott

Gail Shoffner
Trey Smart
Sherry Temple
Donna Tindol
Sherrie Webster

Virginia White
Kelvin Whitsett
David Williams
Randy Williams
Terri Wright

# SIXTH GRADE

Mrs. Sanner

Becky Barton
Mary Bilyeu
Larry Capers
Ricky Dyer

Gail Heath
Ricky Hill
Kathy Kafer
Debra Lester

Chuck Miller
Ronnie Miller
Kay Morris
Rebecca Northrip

Timmy Poage
D. J. Reid
Jimmy Reynolds
Barbara Richards

Willie Ruiz
Kenneth Seay
Mike Sherrill
Sandy Stradley

Larry Tallon
Phil Underwood
Bessie Williams
Glenda White

# FIFTH GRADE

Mrs. Chambers

Clint Alsup
Josie Arizola
Phillip Arizola
Melody Baker

Zack Barrett
Bobby Capers
Ricky Chalenburg
Skeeter Citrowske

Birdena Duncan
Diane Dyer
Natalie Grantham
Debbie Kafer

Jeri Knight
Lora Miller
Carol Newton
Rhnea Overstreet

Larry Lee Perry
Ricky Phillips
Doug Reid
Donald Ray Richards

Richard Lynn Richards
Rocky Sherrill
Patrick Stewart
Debra Ann Tallon

# FOURTH GRADE

Mrs. Edwards
Mrs. Gilchrist

Lily Alvarado
Jay Armstrong
Gary Barton
Jerry Bilyeu
Clestine Brown

David Cagle
Connie Citrowske
Johnny Dunham
Craig Gillum
Joanna Hall

Shelia Hayes
Carol Juergens
James Maness
Rebecca Maness
Edythe Miller

Guy Miller
Joni Miller
Eddy Morris
Ocie Bob Overstreet
Kavin Palmer

Debbie Perry
Greg Seay
Connie Sherrill
Brenda Sue Tallon
Linda Thorpe

David Turner
Sandra Vaden
Floyd Whitsett
Lloyd Whitsett

# THIRD GRADE

Mrs. Frazier
Carin Alsup
Julie Alvarado
Tom Baker

Lori Baker
Clay Barrett
Nawassa Bilyeu
Terri Cagle

Leslie Grantham
Betty Loman
Mike Lorentz
Deloris Lott

Casey McDonald
Billy Perry
Eddy Stradley
Jim Temple

Johnny Tyler
David White
Angela Williams
Calvin Wriggle

# SECOND GRADE

Mrs. Alford
Stephen Bergeron
Tammy Crawford
Jimmy Hill

Sammy Hurley
Randy Juergens
Gary Kafer
Elijah Maness

Darrell Martin
Retha Nease
Greg Newton
Jan Palmer

Barbara Perry
Deidea Reid
Tammy Stephens
Vicki Turner

Randy Vaden
Barbara Williams
Betty Williams
Debra Williams

# FIRST GRADE

Mrs. Armstrong
Becky Arizola
John Cagle

Cavan Cash
Tommy Doyle
Phyllis Duncan
Jeff Dunham

Brad Gillum
Pam Hayes
Eric Heath
Bobby Hopkins

Phyllis Ann Lorentz
Connie Maness
Charlie Sell
Tammy Morris

Vicki Snider
Dennis Underwood
John White
Tammy Whitener

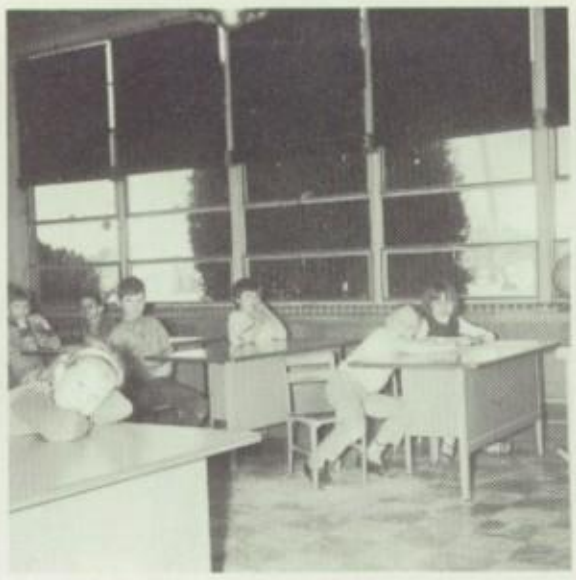

# HEADSTART

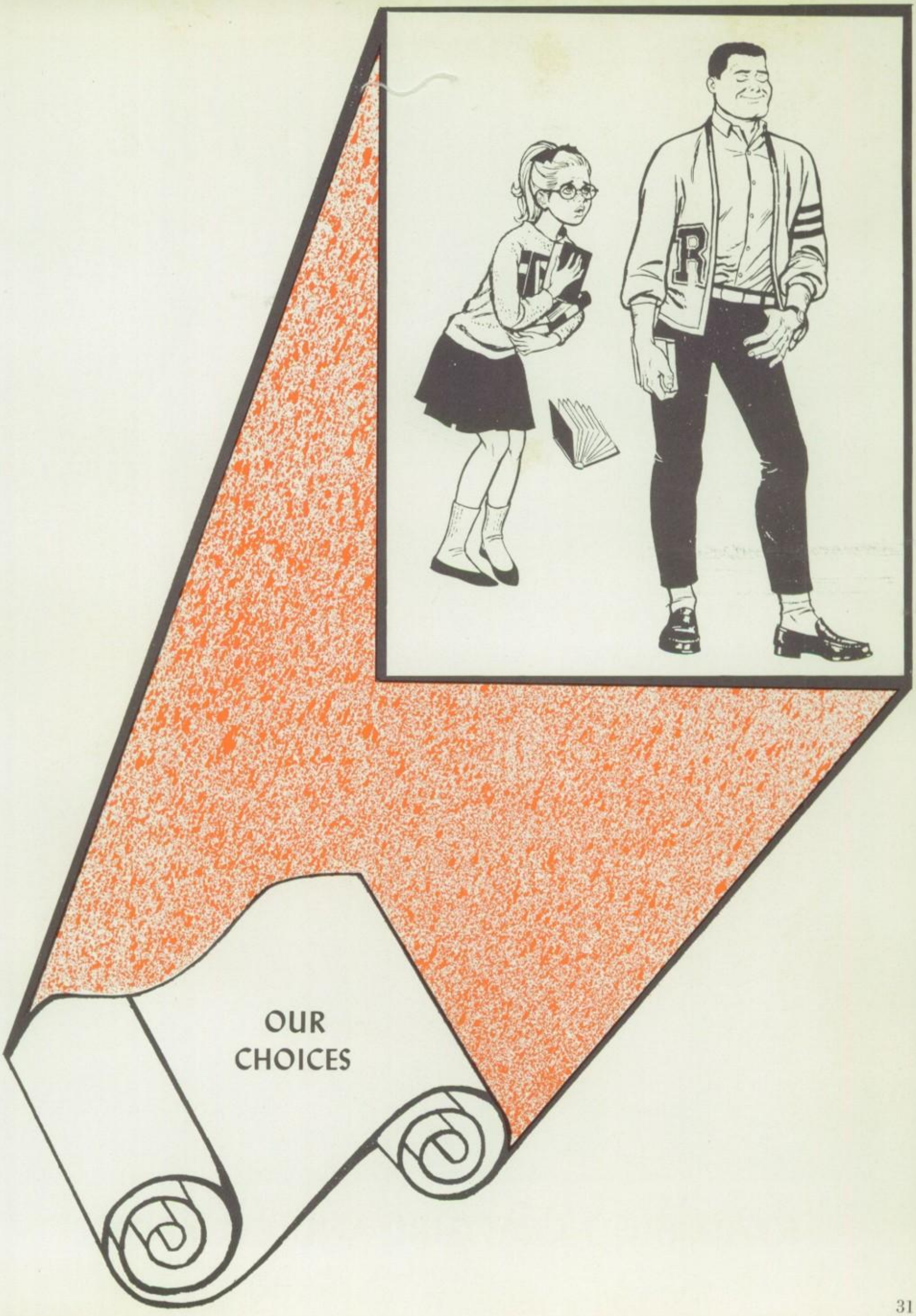
R
OUR
CHOICES

# RYAN HIGH COWGIRL AND COWBOY

Susan Park

Scott Underwood

# FFA SWEETHEART & CANDIDATES

Linda Stephens — Mark Kafer

Reta Davis — Mike Skinner

Karen Skinner — Gary Chambers

Carol Chalenburg — Doyle Reynolds

# BASKETBALL CORONATION

Mabyn Thomas — Mike Skinner

Xoe Xan Miller — Craig Stephens

Karen Skinner — Dougie Williams

Thelma Richards — Gary Reynolds

# JUNIOR HIGH BASKETBALL CORONATION

LEFT TO RIGHT: Sue Echols, Doyle Reynolds, Stacy Edwards, Reggie Givens, Betty Howard, Chad Martin, Robin Whitford, Ronnie Williams.

SNAPS

## FOOTBALL KING & QUEEN

Karen Skinner

Gary Chambers

## CROWN BEARERS

Stephanie Stewart

Mason Thomas

## ATTENDANTS

Mike Skinner

Mabyn Thomas

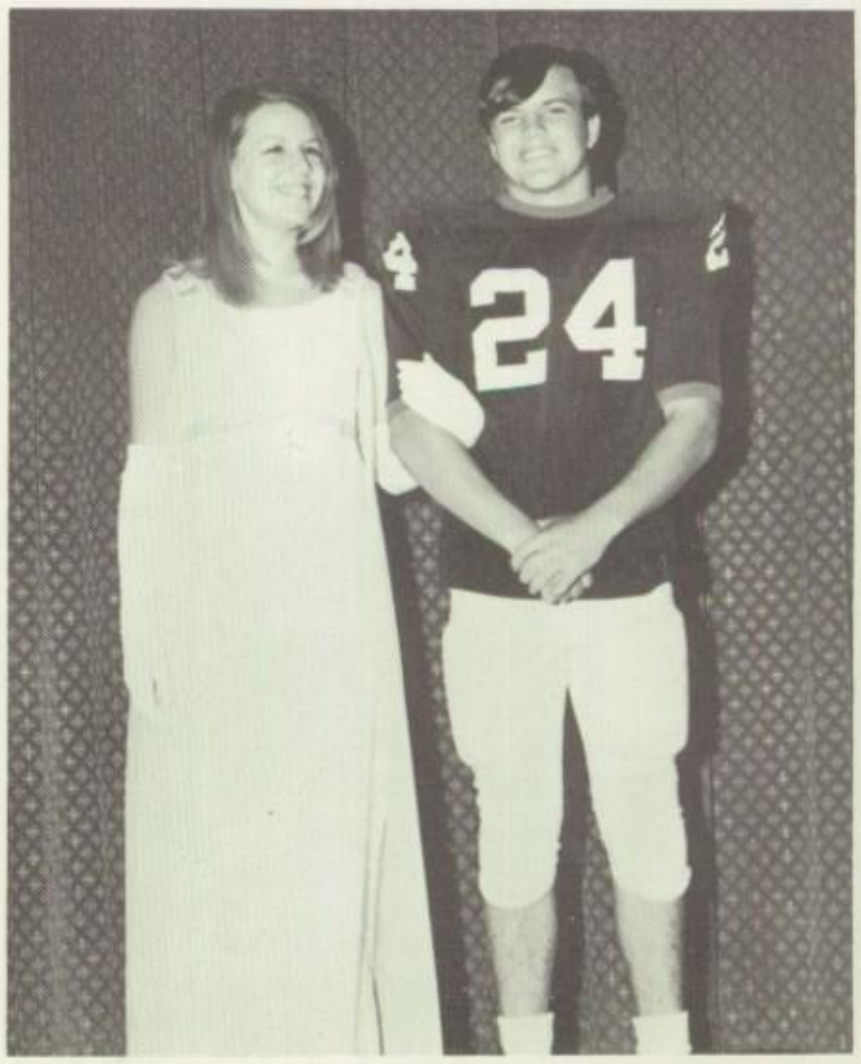


Linda Stephens

Tommy Poage

# JUNIOR HIGH KING & QUEEN

Herbie Howard

Robin Whitford

ATTENDANTS

David Bilyeu

Terri Wright

Virginia Bilyeu

Mike Good

# CLASS FAVORITES

FIRST GRADE

Becky Arizola

Brad Gillum

SECOND GRADE

Gary Kafer

Tammy Stephens

THIRD GRADE

Clay Barrett

Lori Baker

FOURTH GRADE

Joni Miller

Greg Seay

FIFTH GRADE

Clint Alsup

Melody Baker

SIXTH GRADE

Ken Seay

Debbie Kafer

## SEVENTH GRADE

Robbie Givens

Lynn Denning

## EIGHTH GRADE

Bobby Williams

Debbie Payne

## FRESHMEN

Robin Whitford

David Bilyeu

## SOPHOMORES

Debbie Skinner

Bob Turner

## JUNIORS

Dougie Williams

Karen Skinner

## SENIORS

Mike Skinner

Mabyn Thomas

WITTIEST

Donna Snider

Mike Good

FRIENDLIEST

Scott Underwood

Becky Ward

SENIORS MOST LIKELY TO SUCCEED

Scott Underwood

Susan Park

MOST TALENTED

Reta Davis

Gary Chambers

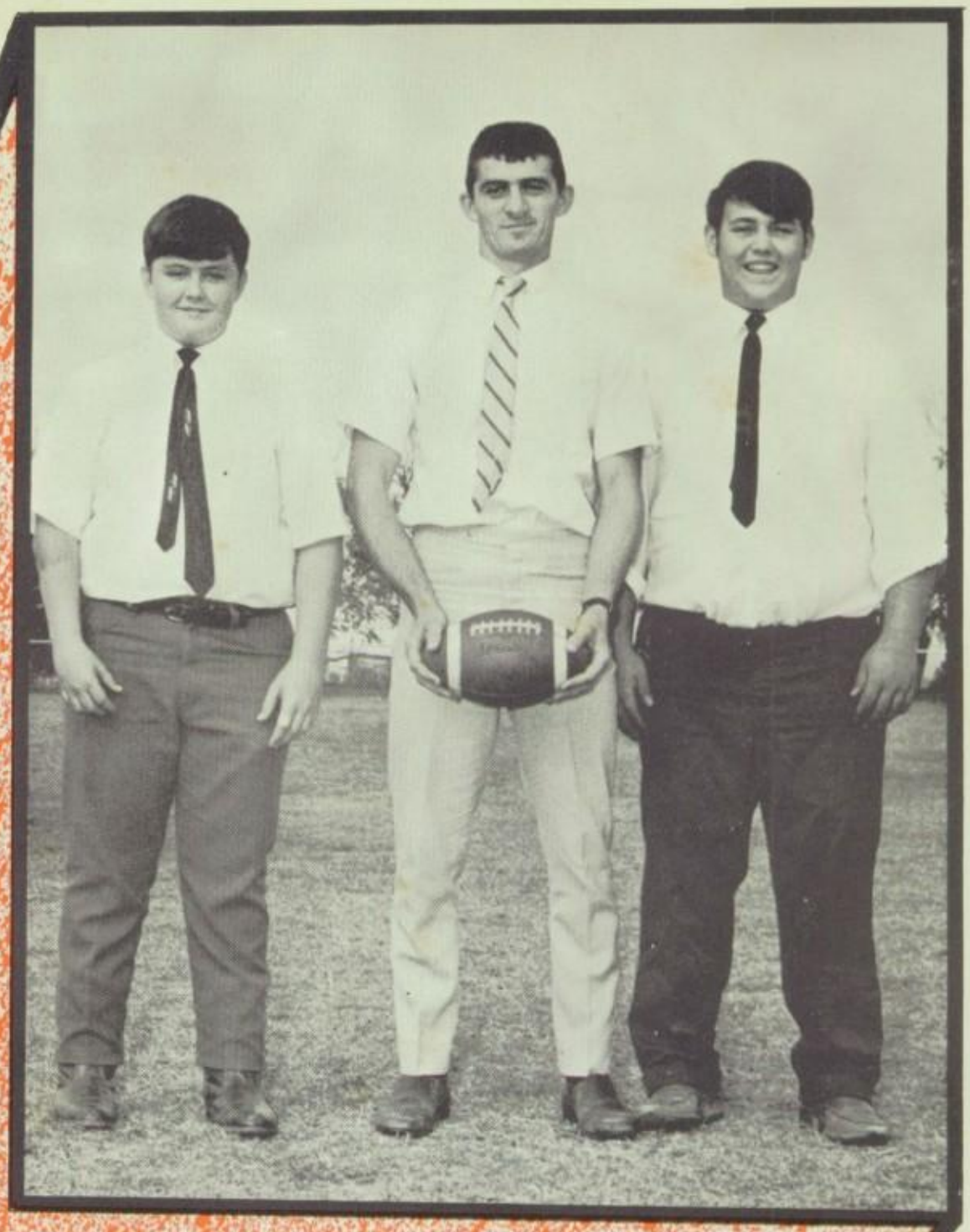

# OUR ACTIVITIES

# HIGH SCHOOL FOOTBALL

Scott Underwood
All Conference Center

Mike Skinner
All Conf. T.B.
Outstanding Def. Back

Gary Chambers
All Conf. Guard

Tommy Poage
Honorable Mention
Line Backer

Dougie Williams
Honorable Mention
End

Doyle Keith
Halfback

Tim Vaughn
All Conf.
Tackle

Gary Johnson
End

Nathan Hill
Tackle

Gary Reynolds
Quarterback

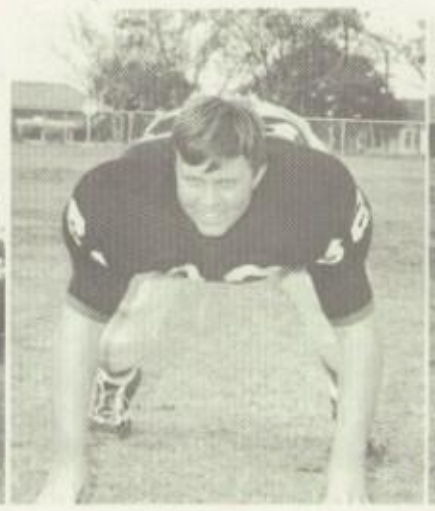

James Perry
Guard

Todd Turner
End

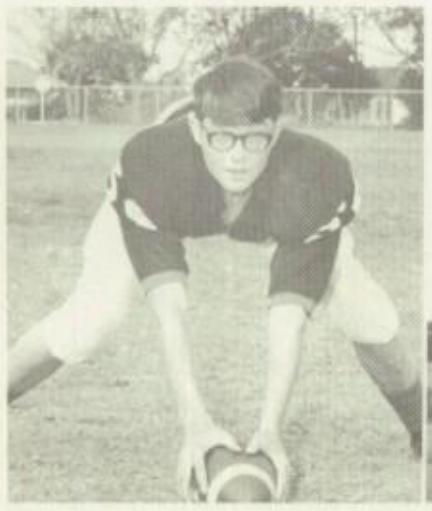

Wade Walling
Center

Steve Tyler
End

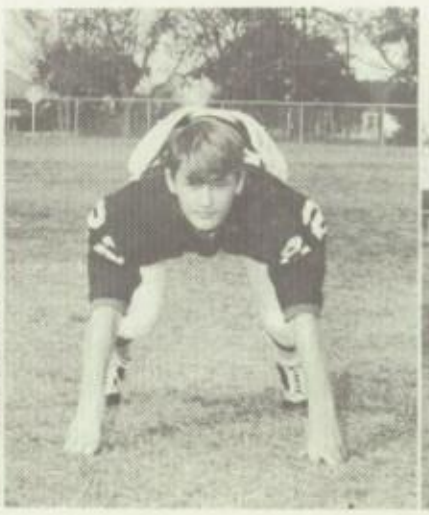

Harry Ryan
Quarterback

Bob Turner
Halfback

# JUNIOR HIGH FOOTBALL GROUP

LEFT TO RIGHT TOP ROW: Mr. Stewart, Ronnie Williams, Keith Hall, Ronnie VanPelt, Reggie Givens, Jim Stewart, Mike Good, David Bilyeu. MIDDLE ROW: Johnny Dale, Richard Tallon, Ricky Blanchard, Bobby Williams, Doyle Reynolds, Phil Hooker, Jim Seay, Bill Brown, Mike Tyler, Herbie Howard, Bobby Morris. BOTTOM ROW: Robert Penick, David Bryant, Charlie Nease, Ronnie Newton, Kelvin Whitsett, Robbie Givens, Bobby Blanchard, Trey Smart, Johnny Morris, Stanley Good.

# HIGH SCHOOL PEP CLUB

LEFT TO RIGHT TOP ROW: Mrs. Koch, Brenda Whitsett, Jane Block, Chata Blanchard, Reta Davis, Hope Pewitt, Debbie Jackson, Carolyn Anderson, Lonna Knowles, Alice Smith, Mabyn Thomas. BOTTOM ROW: Nilda Walker, Thelma Richards, Brenda Penick, Jean Block, Sheilah Jackson, Donna Snider, Linda Fuller,Debbie Skinner, Becky Ward, Susan Park. CHEERLEADERS: LEFT TO RIGHT: Frann Thomas, Junnie Howard, Linda Stephens, Sonja Chalenburg, Karen Skinner.

# HIGH SCHOOL BASKETBALL

Coach Hart

Manager: David Underwood

Mike Skinner, Sr.

Bobby VanPelt, Sr.

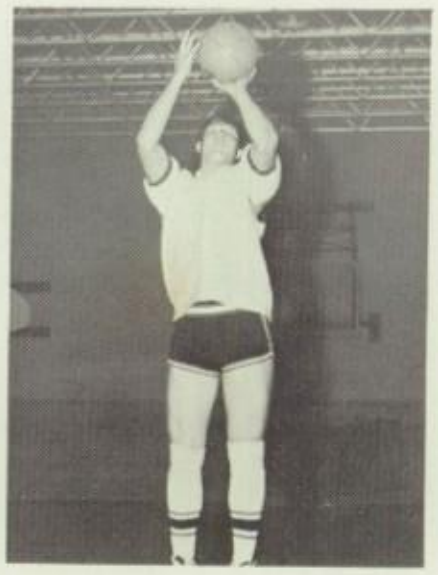

Nathan Hill, Jr.

Tommy Poage, Jr.

Dougie Williams, Jr.

Mark Kafer, Soph.

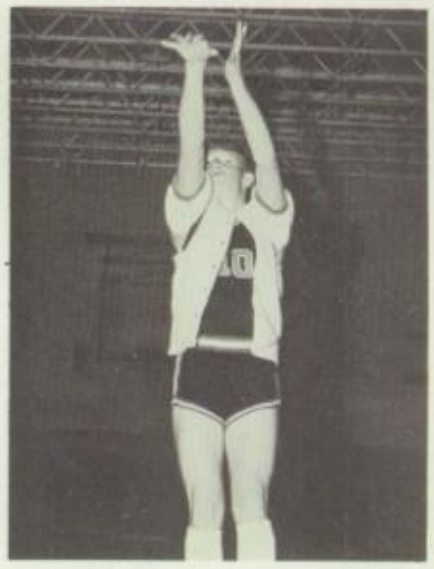

Gary Reynolds, Soph

44Wade Walling, Soph.

Steve Tyler, Soph.

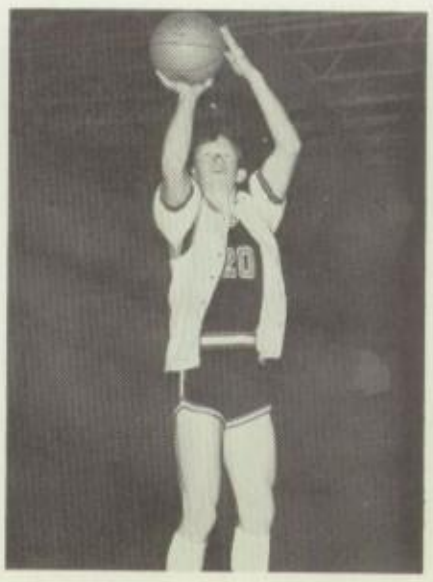

Bob Turner, Soph.

Todd Turner, Soph.

Manager: Reta Davis

Susan Park, Sr.

Mabyn Thomas, Sr.

Donna Ellis, Jr.

Hope Pewitt, Jr.

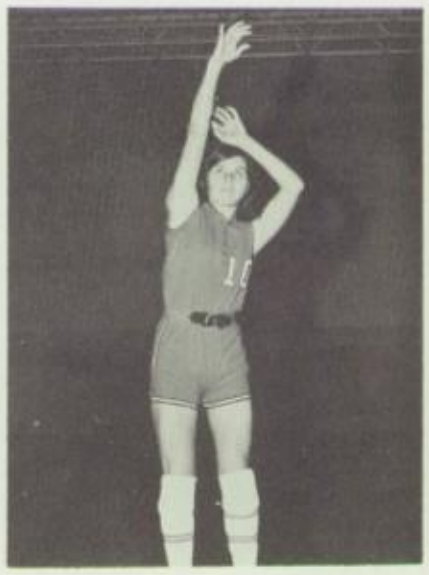

Thelma Richards, Jr.

Karen Skinner, Jr.

Linda Fuller, Soph.

Junnie Howard, Soph.

Brenda Penick, Soph.

Debbie Skinner, Soph.

Donna Snider, Soph.

Linda Stephens, Soph.

Frann Thomas, Soph.

Kay Williams, Soph.

# JUNIOR HIGH BASKETBALL

TOP ROW LEFT TO RIGHT: Becky Nease, Terri Wright, Debbie Payne, Gail Shoffner, Betty Howard, Connie Payne, Marsha Palmer, Sue Echols, Mr. Hart. FRONT ROW: Virginia Bilyeu, Debra Hill, Donna Park, Maxine Temple, Robin Whitford, Becky Turner, Lynn Denning, Carol Chalenburg, Dora Ann Smith.

TOP ROW LEFT TO RIGHT: David Underwood, Mike Tyler, Reggie Givens, Jimmy Stewart, Mike Good, Keith Hall, Mr. Hart. FRONT ROW: Ronnie Williams, Ricky Blanchard, Doyle Reynolds, Bobby Williams, Rick Talon.

# JUNIOR HIGH CHEERLEADERS & PEP CLUB

BOTTOM ROW: LEFT TO RIGHT: Dora Smith, Carol Chalenburg, Robin Whitford, Becky Turner, Donna Park. SECOND ROW: Debbie Payne, Janice Eichor, Rhonda Morris, Virginia Bilyeu, Sue Echols, Sherry Temple, Sebrina Burnett, Donna Richardson, Diane Huff, Debra Hill, Connie Payne, Norma Bryant. THIRD ROW: Sherrie Webster, Becky Alvarado, Joann Dabbs, Donna Crawford, Becky Nease, Betty Howard, Gail Shoffner, Marsha Palmer, Terri Wright, Maxine Temple, Lynn Denning, Donna Tindol, Mrs. Koch.

SNAPS

# EXTRA CURRICULAR SNAPS

GIRLS-BOYS STATE
Robert VanPelt, Mike Skinner, Scott Underwood, Reta Davis

TIM VAUGHN
Delegate to Citizenship Shortcourse, Washington D.C.; Delegate to American Royal, Kansas City, Mo.; County 4H Speech Winner.

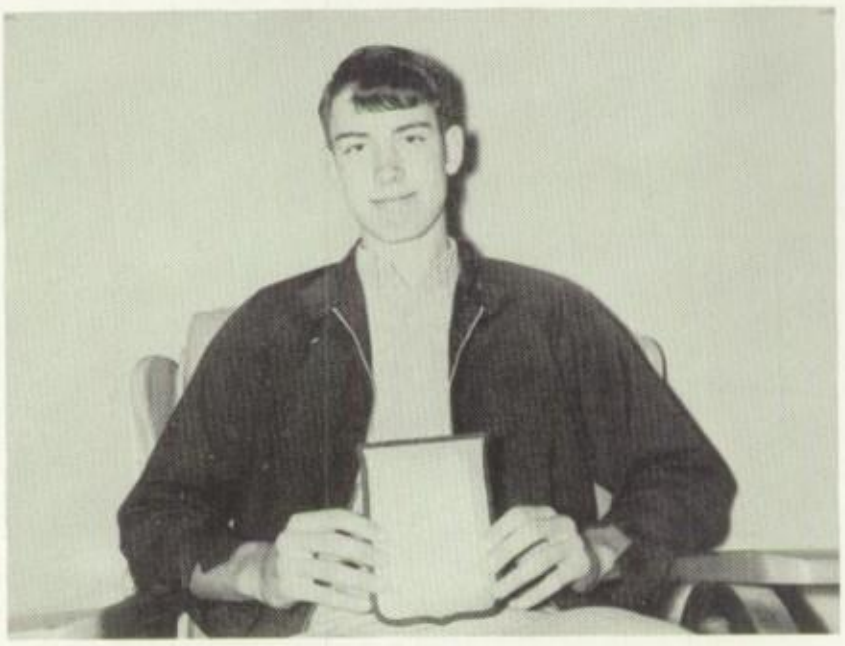

MARK KAFER - Tractor Driving Award

DONNA SNIDER
County 4-H Speech Winner

SUSAN PARK
Winner of Cotton Electric Essay Contest. Trip to Washington D.C.

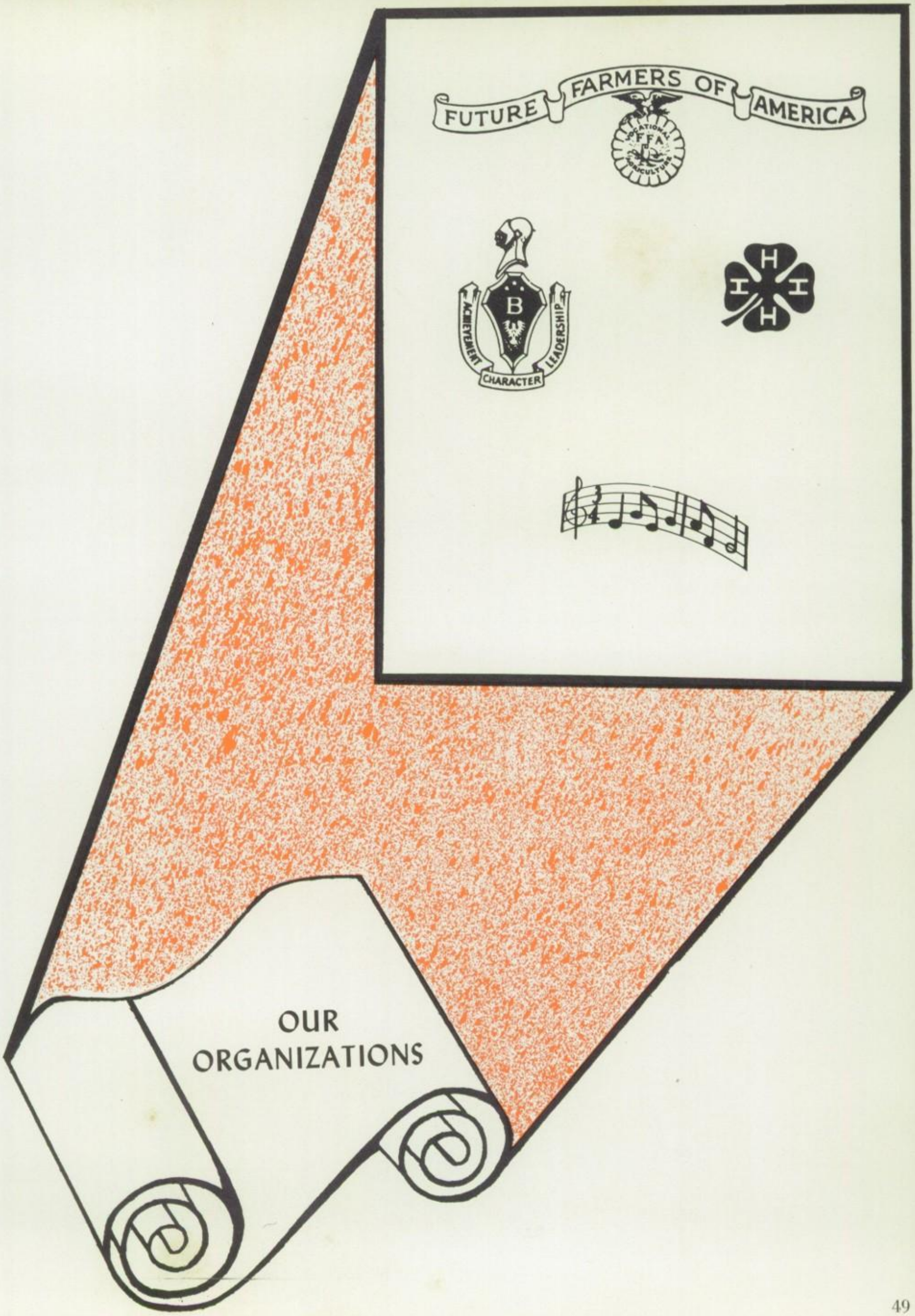
FUTURE FARMERS OF AMERICA
NATIONAL FFA AGRICULTURE
B
ACHIEVEMENT
CHARACTER
LEADERSHIP
H
I
I
H
OUR
ORGANIZATIONS

# HIGH SCHOOL CHORUSES

TOP ROW LEFT TO RIGHT: Donna Snider, LeVita Good, Alice Smith, Lonna Knowles, Carolyn Anderson, Mr. Winslett. MIDDLE ROW: Frann Thomas, Junnie Howard, Jean Block, Karen Skinner, Reta Davis, Debbie Jackson, Marie Parkhill. BOTTOM ROW: Jane Block, Chata Blanchard, Nilda Walker, Brenda Whitsett, Beverly Connors, Sara Ruiz, Brenda Penick, Sheilah Jackson.

TOP ROW LEFT TO RIGHT: Gary Johnson, Nathan Hill, Mark Kafer, Tim Vaughn. SECOND ROW: Bob Turner, Dougie Williams, Gary Reynolds, Tommy Poage. THIRD ROW: Mr. Winslett, Todd Turner, Doyle Keith, James Perry. BOTTOM ROW: Gary Chambers, David Underwood, Harry Don Ryan, Steve Tyler.

# JUNIOR HIGH CHORUSES

TOP ROW: Betty Howard, Sue Echols, Marsha Palmer, Connie Payne, Debra Payne, Karen Kafer, Gail Shoffner, Lynn Denning, Sherry Temple, Virginia White. MIDDLE ROW: Donna Crawford, Rhonda Morris, Carol Chalenburg, Dora Smith, Glenda Dyer, Brenda Perry, Donna Park, Norma Bryant, Joann Dabbs, Terri Wright, Rebecca Alvarado, Sherrie Webster. BOTTOM ROW: Becky Nease, Robin Whitford, Peggy Richards, Janice Eichor, Maxine Temple, Lynn Underwood, Debra Hill, Virginia Bilyeu, Donna Tindol, Sebrina Burnett, Diane Huff, Becky Turner.

TOP ROW: Jim Seay, Bobby Williams, George White, David Alvarado, Keith Hall, Frankie Miller, Jerry Payne, Randy Williams, Leon Scott, Bobby Morris. MIDDLE ROW: Ricky Blanchard, Jessie Hood, Richard Tallon, Tim Crawford, Robbie Givens, David Williams, Stanley Good, Bobby Blanchard, Trey Smart, Robert Penick. BOTTOM ROW: Bobby Stradley, Ronnie Newton, Charlie Nease, Johnny Morris, Ronald Morris, David Bryant, Phil Hooker, Frankie Pollan, Delvin Whitsett.

# BETA CLUB

TOP ROW: Hope Pewitt, Lonna Knowles, Bob Turner, Steve Tyler, Mark Kafer, Tim Vaughn, Doyle Keith, Linda Stephens, Junnie Howard. MIDDLE ROW: Reta Davis, Brenda Whitsett, Debbie Jackson, Ronnie Williams, Reggie Givens, Jimmy Stewart, Mike Tyler, Donna Crawford, Mrs. Jones. BOTTOM ROW: Becky Nease, Rhonda Morris, Debbie Skinner, Chata Blanchard, Carolyn Anderson, Karen Skinner, Thelma Richards, Susan Park, Dora Smith.

February project - donation to March of Dimes.

Deadline to meet on school paper!

New members installed by Rainbow Induction Ceremony.

One of many bulletin boards prepared by club members.

# FFA

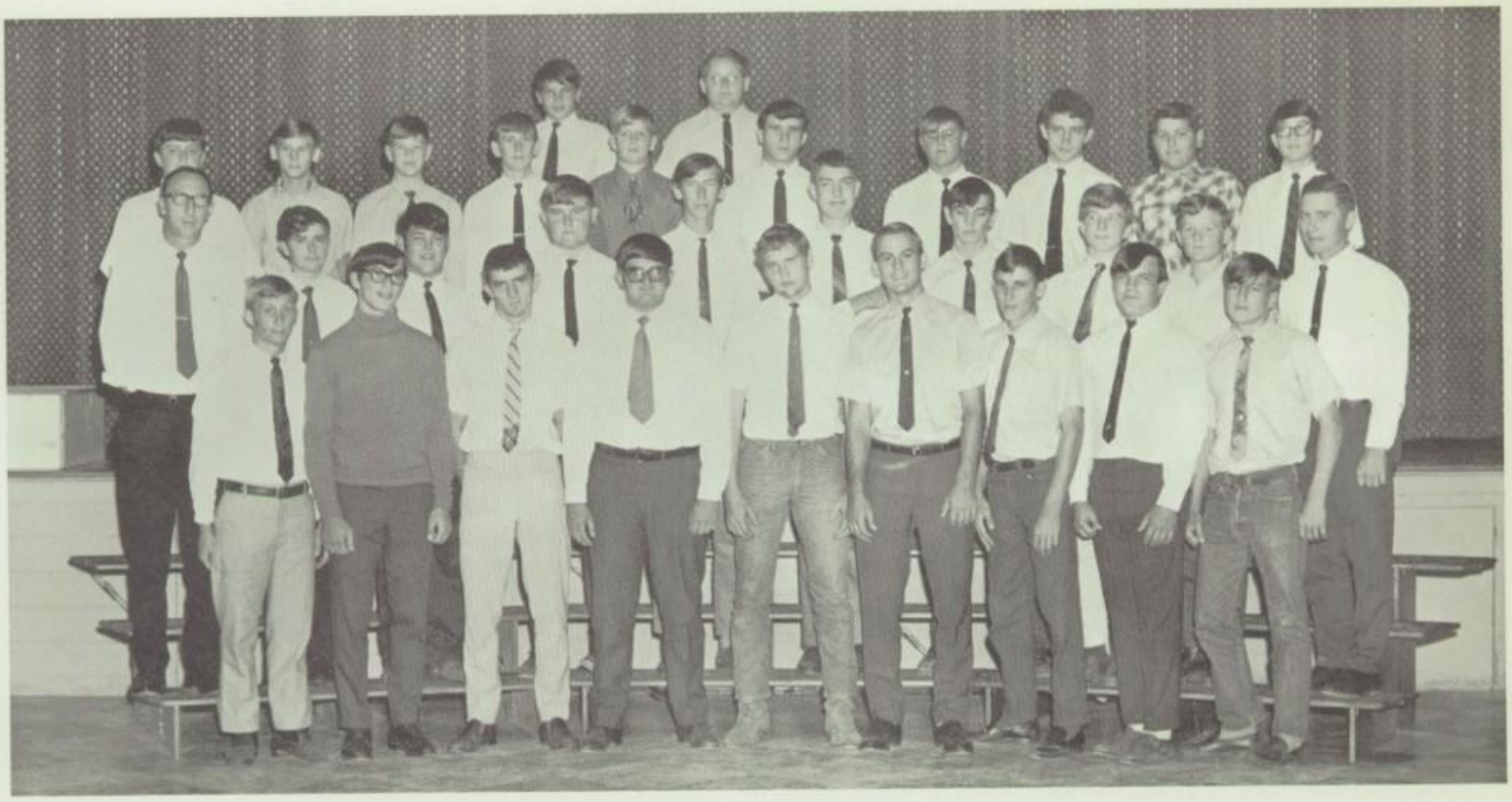

TOP ROW LEFT TO RIGHT: Alan Loman, Johnny Dale. SECOND ROW: David Underwood, Doyle Reynolds, Bill Brown, Ronnie Williams, Mike Tyler, David Bilyeu, Herbie Howard, Ronnie VanPelt, Michael Dyer, Wade Walling. THIRD ROW: Mr. Penick, David Eichor, Bobby Phillips, Louie Dabbs, Gary Johnson, Mark Kafer, Mike Good, Reggie Givens, Jimmy Stewart, Mr. Sherrill. BOTTOM ROW: Scott Underwood, Gary Chambers, Bobby VanPelt, Tim Vaughn, Kenny Payne, Mike Skinner, Dougie Williams, Tommy Poage, Doyle Keith.

# FFA OFFICERS

BOTTOM ROW: LEFT TO RIGHT: President, Scott Underwood; Vice President, Gary Chambers; Secretary, Doyle Keith; Reporter, Tim Vaughn; Treasurer, Dougie Williams; Sentinel, Tommy Poage. TOP ROW: Co-Photographer, Bobby VanPelt; Parliamentarian, Mike Skinner; Chaplain, Kenny Payne; Co-Photographer, Jimmy Stewart; Advisor, Mr. Sherrill.

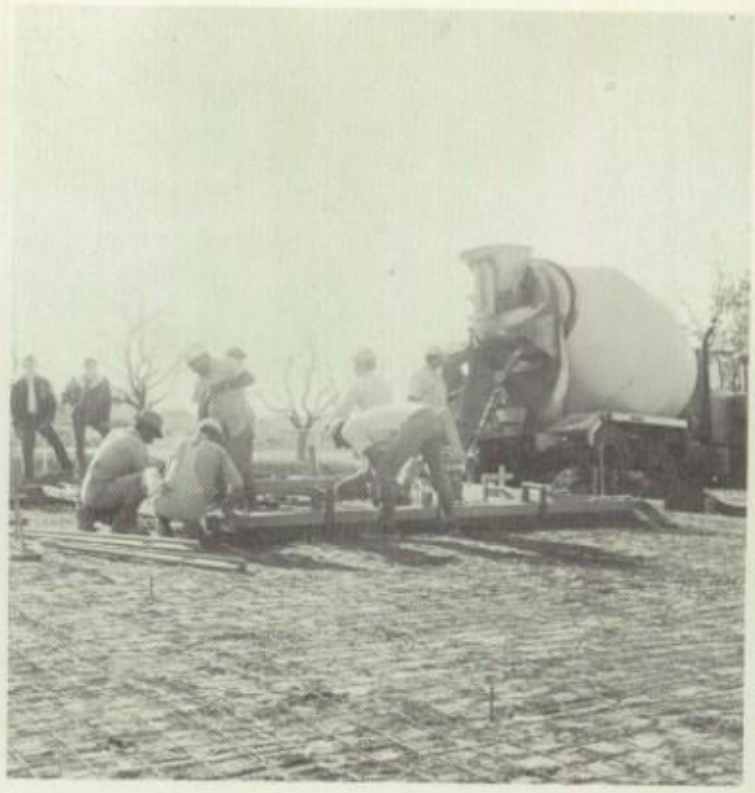

# GIRLS 4-H

TOP ROW: LEFT TO RIGHT: Mrs. Koch, Joanna Hall, Kathy Kafer, Debra Lester, Debbie Kafer, Rhnea Overstreet. MIDDLE ROW: Carol Newton, Birdena Duncan, Joni Miller, Debra Tallon, Melody Baker, Carol Juergens. BOTTOM ROW: Connie Sherrill, Edythe Miller, Diane Dyer, Lori Baker, Deloris Lott, Angela Williams.

TOP ROW: LEFT TO RIGHT: Mrs. Koch, Rhonda Morris, Linda Stephens, Sebrina Burnett, Karen Kafer. BOTTOM ROW: Donna Snider, Donna Crawford, Norma Bryant.

# BOYS 4-H

LEFT TO RIGHT TOP ROW: Tommy Baker, Robbie Givens, Trey Smart, D. J. Reid, Tim Crawford, Jim Seay, Harry Ryan, Keith Hall, Ricky Blanchard, Douglas Reid, Mr. Davenport. MIDDLE ROW: David White, Jim Temple, Mike Lorentz, Ricky Chalenburg, Clay Barrett, Greg Seay, Skeeter Citrowske, Patrick Stewart, Rocky Sherrill, Zack Barrett, Clint Alsup, Lloyd Whitsett. BOTTOM ROW: Bobby Overstreet, David Turner, Craig Gillum, Floyd Whitsett, Johnny Tyler, Charlie Nease, Kenneth Seay, Mike Sherrill, Guy Miller, Calvin Wriggle, Eddy Stradley.

# RHYTHM BAND

LEFT TO RIGHT TOP ROW: Debbie Williams, Jimmy Hill, Barbara Williams, Jan Palmer, Betty Williams, Darrell Martin, Deidea Reid, Barbara Perry, Gary Kafer, Randy Vaden, Retha Nease, Randy Juergens. MIDDLE ROW: Phyllis Duncan, Connie Maness, Bobby Hopkins, Elijah Maness, Sammy Hurley, Tammy Whitener, Brad Gillum, Pam Hayes, Jeff Dunham, Greg Newton. BOTTOM ROW: Tammy Morris, Stephen Bergeron, Dennis Underwood, Tommy Doyle, Becky Arizola, Cavan Cash, Charlie Sell, Eric Heath, Vicki Snider, Phyllis Ann Lorentz. MAJORETTES: LEFT TO RIGHT: Tammy Lynn Stephens, Vicki Turner, Tammy Crawford.

# SNAPS

# SNAPS

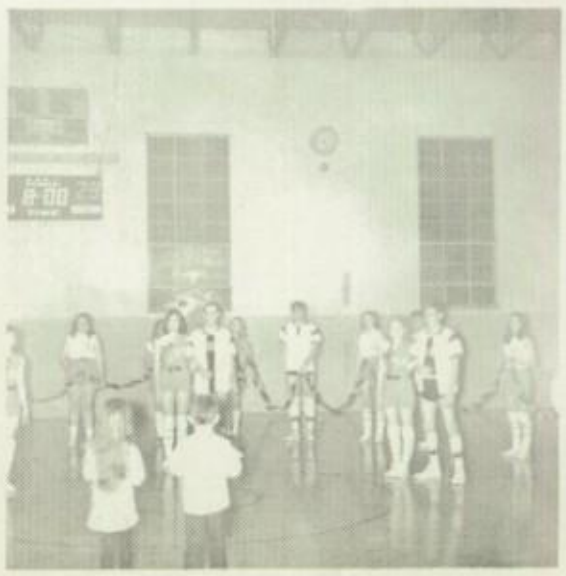

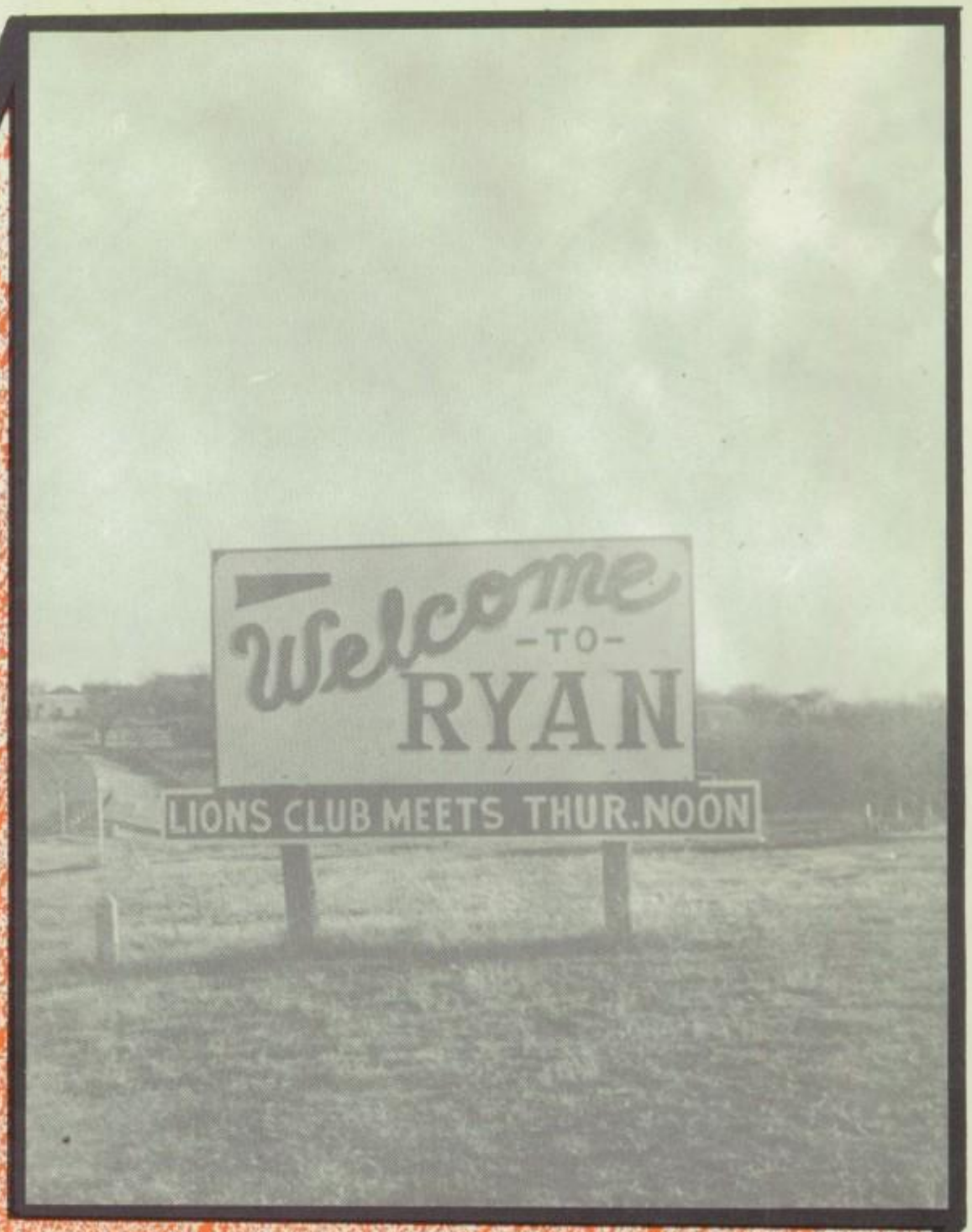


# OUR SUPPORTERS

**RYAN PECAN COMPANY**

Fresh Pecans in Season

Wholesale - Retail

Located on Highway 81
Owner - John C. Cattles

**RYAN AUTO SALVAGE**

A. C. Breeze

Phone 757-2614
Ryan, Oklahoma

Compliments of

**MR. and MRS. A. L. WAGNER**

County Commissioner

Jefferson County
District 3

**JUNIOR ROBERTSON TRUCK STOP and RESTAURANT**

24 Hour Service
Bennie Ruth & Junior Robertson

**RED'S BARBER SHOP**

102 West Wise
Bowie, Texas

Leroy Hudson Larry Hudson

Huff Closer

**RYAN CASH GROCERY**

"We Give S & H Green Stamps"

Shop at the store that saves you more

Bob Dunham & Son
Ryan, Oklahoma

**ROBERTA'S BEAUTY SHOP**

Phone 757-2483
Ryan, Oklahoma

Compliments of

**ASSEMBLY OF GOD CHURCH**

Compliments of

DR. & MRS. W. A. HEFLIN
and
STAFF

JEWELRY'S FINEST CRAFTSMEN

**Until We Meet Again**

It has been our privilege to supply your fine class with a magnificent school ring. As you travel life's path you will meet Balfour again and again. Balfour serves Colleges, Industry, and the Armed Forces with the same superb product quality — the same friendly efficient service. Good Luck and warm Congratulations to our lifetime friends!

**F. E. MUNOZ, JR.**
**19 South 51st Street**
**Lawton, Oklahoma 73501**

L. G. Balfour Company
ATTLEBORO MASSACHUSETTS


GEM THEATRE

Ryan, Oklahoma

Compliments

of

MR. & MRS. FLOYD PARK

MARQUISE STUDIO

Enid, Oklahoma

RYAN FLOWER & GIFT SHOP

Flowers - Gifts - Sportswear - Dresses

757-2690

Ryan, Oklahoma

## B. & E. FLORIST

Fresh Flowers & Ferns
Pot Plants Sprays Arrangements
Dorothy Embree & Peggy Baker
Telephone

Day
757-2419

Night
757-2584
757-2345

## OKLAHOMA FARMERS UNION INSURANCE

Hazel Proctor, Agent
122 South Main - Waurika, Okla.
Office Phone - 228-2318
Residence Phone - 228-2452

## CECIL'S REXALL PHARMACY

Nocona, Texas

Cecil Hulse, Pharmacist

## GIBB'S DRUG STORE

"Where Friends Meet"

Nocona, Texas

## BELL'S DRIVE-IN

Highway 82 Nocona, Texas

## KID'S DUDS

206 A. Clay
Nocona, Texas
Phone 825-3875

Tots through Teens - Jr. Petites
"Stella Waeks"

## BILL'S CLOTHIERS

Family Outfitters

Nocona, Texas

Compliments of

## CITY DRUG STORE

Evaline & Floyd Zimmerman

Waurika, Oklahoma

Compliments of
DAVIS FLOWER SHOP
Stub & Cleo Davis
Maudell,
Mattie,
and
Berry

CARTER APPLIANCE
Maytag Sales & Service
Ruth Berry Pumps
Waurika, Oklahoma

WERTZ FRUIT CO.
First In Freshness
207 E. D. Avenue
Lawton, Oklahoma
Phone 353-3625

RYAN DRUG STORE
Owners:Mr. & Mrs. D. L. Nash
Phone: 757-2230

DON FOWLER AUTO SERVICE
General Auto Repairs -
Automatic Transmissions
Phone CA-8-2363
Residence CA-8-2214
One mile west of Junction 81 & 70
Waurika, Oklahoma

Lil 'Ol' Fence Maker
R. B. A. CORPORATION
Graham, Texas 76046
Worlds Greatest Chain Link Fence
an Lil 'Ol' Fence Maker
Machines
Phone 817-549-2705

WAURIKA MILL AND GRAIN
"We Feature That Good
Kimble Feed"
Phone 228-2205
Floyd Wood, Owner

Loyd Anderson
ATLANTIC RICHFIELD PRODUCTS
Good Service
Always a Booster for
Better Schools

## BROWN BROTHERS

Largest Dry Goods Store
In Jefferson County

We Appreciate Your Business

Phone 757-2301
Ryan, Oklahoma

In Ryan since 1916

"We Support the Ryan Cowboys"

## BORDEN

Best Tasting Milk in Town

Charles Barnard
Henrietta, Texas

You Can Now Shop For

America's 3 Favorite Cars

Chevrolet
Buick
Pontiac

. . . Under One Roof

Glen D. Morgan and Fred Richardson

CHEVROLET

BUICK

PONTIAC

## MORGAN—RICHARDSON MOTOR COMPANY

"Where Courtesy Begins"

Waurika, Oklahoma

*Best Wishes*
*SENIORS*

## F & M CAFE

Francis, Myrt, Eddie & Hope

*Everything in Building Materials*

## Paul and Horace Echols

Ryan, Oklahoma

## MARTIN'S GROCERY & LOCKER

*"We give S & H Green Stamps"*

Phone 757-2495 Ryan, Oklahoma

## PEOPLE'S BANK & TRUST COMPANY

Phone 757-2409

Ryan, Oklahoma

# D & W GROCERY & STATION

Compliments of

W. D. Davis & Jesse Williams

# GILLUM'S GROCERY

We give Gold Bond Stamps

Barbara & Leo Gillum

Ryan, Oklahoma

# KNOWLES DAIRYLANE

Orders to go 757-2674

Hamburgers, French Fries
Malts, Shrimp, Chicken
Sandwiches, Fish

J., Gladys, Cindy, & Lonna Knowles

Ryan, Oklahoma

Compliments of

## E. C. (OAK) JACKSON & FAMILY

Refrigeration and Electrician Work

Rt. 1 Phone 757-2672

Ryan, Oklahoma

## C. J. ANDERSON L. P. GAS CO.

Butane-Propane

405-437-2555

Terral, Oklahoma

"Your Business Appreciated"

LP GAS
THE MODERN FUEL

## TERRAL ELEVATOR CO. INC.

Owners:
Lynn Weatherly & Toad Anderson

We Sell Feed, Seed, and Fertilizer

Manager: Wayne Jackson

Phone 437-2225

## DOUG'S DRIVE-IN

Doug Edwards
(Owner)

Terral, Oklahoma

## BROWN DRUG

Waurika, Oklahoma

## WALKER REXALL DRUG

Ryan, Oklahoma

Phone 757-2294

Compliments of

## GRANTHAM FUNERAL HOME
## and
## INSURANCE AGENCY

Ryan, Oklahoma

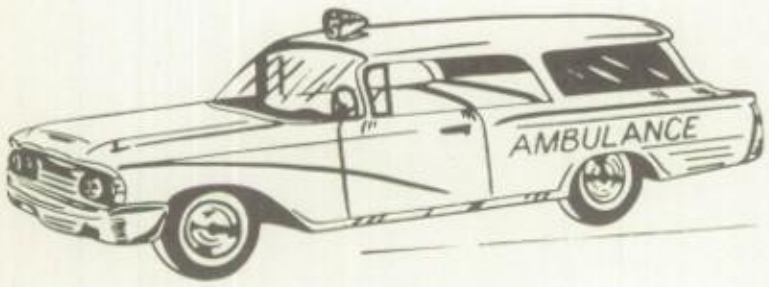


## BAKER'S DEPARTMENT STORE

"We appreciate your business"

Stockton Slacks
Mr. Fine
Eileen Scott
Vicky Vaughn

Nocona Boots
Douglas Shoes
Freeman Shoes
Tony Todd

Most Modern Store in
Southern Oklahoma

We Give S & H Green Stamps

**DURHAM TEXACO**

D. R. Durham
Terral, Oklahmoa
Phone 437-9231

Compliments of
**DAVIS MOBIL SERVICE STATION**

Terral, Oklahoma
Ryan, Oklahoma

**RIDLEY PACKING COMPANY**

Wholesale Meat Products
U. S. Inspected

Phone AL5-9330 Duncan, Okla.

**LEE'S**

Antiques—Ladies Ready-To-Wear
108 North Main

CA8-2837 Waurika, Okla.

**WAURIKA NEWS-DEMOCRAT**

Office Supplies Printing Publishing

CA8-2316 Waurika, Okla.

**McLAIN FURNITURE**

True Value Store
Watches - Diamonds

CA8-2319 Waurika, Okla.

Compliments of
**FARMERS NATIONAL BANK**

James Waid . . . President
Pryor Waid . . . Vice President

Banking is our Business
Waurika, Oklahoma

**BEAVERS AGRICULTURAL SUPPLY**

Feed - Seed - Fertilizer - Tires
Charles and Robert Beavers

228-2649 Waurika, Oklahoma

Compliments of

# RUPERT, EULA and MARY BARKER

## RYAN CLEANERS

Phone 757-2291

Ryan, Oklahoma

If it's ELECTRIC

We Install It..
We Service It...
We Repair It...

Serving Hundreds Of
Families In
Jefferson County
And Seven Other Counties
In Southwest Oklahoma!

Cotton Electric
Cooperative
Headquarters, Walters, Oklahoma

Highest Prices Paid for Pecans

**RASH BARRETT**

Ryan, Oklahoma

**CITY BARBER SHOP**

Junior Lorentz

Phone 757-2381 Ryan, Oklahoma

Compliments of

**RYAN POST OFFICE**

Russell Harris
Edna White
and
Alline Thomas

**WAURIKA IMPLEMENT COMPANY**

Choose from the long green line
of John Deere equipment

Phone 228-2894
Harmon Lindesmith

Grover Roberts Kenneth Rice

**WAURIKA BODY WORKS**

Phone 228-2995
Phone 228-2288

**SCHULER FRUIT COMPANY**

Wholesale Distributors
Fruit, Vegetables, and Frozen Foods
Institutional Groceries

Phone 355-3514 Lawton, Oklahoma

**WELCH GARAGE**

Waurika, Oklahoma

**WHITE AUTO STORE**

Quality Furniture
Complete Home Appliance Center
Automobile Parts & Tires

Phone 228-2356 Waurika, Oklahoma

# HOOKER WELL SERVICE

Oscar, Oklahoma
Phone 757-2273 or 757-2496 Ryan, Oklahoma

## AIRCO PLUMBING and SHEET METALS INC.

Phone 538-4378
916 Omega Henrietta, Texas

## GOOD'S SUPERETTE

*"Where your dollar buys more"*

*We Give*
*S & H*
*Green Stamps*

Free Delivery

Phone 757-2348

## RYAN CAFE

Maynard & Lorene

Phone 757-9200

## UNITED METHODIST CHURCH

Pastor, Rev. G. R. Nease
Ryan, Oklahoma

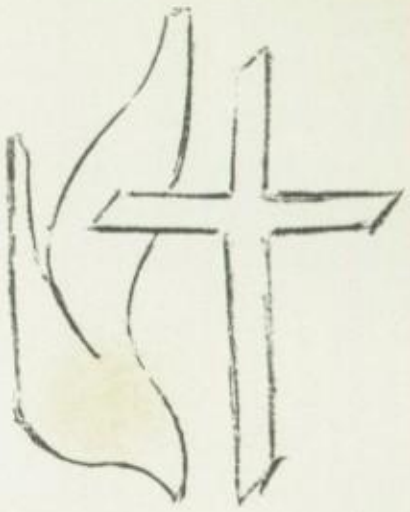

## MIDDLETON CHIROPRACTIC CLINIC

Dr. J. W. Middleton

Bowie, Texas

409 Smythe Street Phone 872-3851


# YEARBOOK STAFF

# CLASS WILL

We, the Senior Class of 1970, in sixteen individual and distinct parts, being about to pass out of this sphere of education, in full possession of a crammed mind, well-trained memory, and almost superhuman understanding, do make and publish this, our last will and testament, hereby revoking and making void all former wills or promises by us at any time heretofore made, or mayhap, carelessly spoke, one to the other, as the thoughtless wish of an idle hour.

The following may seem but trifling bequests, but we hope they may be accepted, not as worthless things lavishly thrown away because we can no longer keep them, but as valuable assets to those who may receive them, and a continual reminder of the generosity of heart displayed in our free and full bestowal:

1. To Gary Chambers, Frank Holland's dead seriousness and his ability to sing.
2. To David Eichor, Mike Skinner's position as teachers' pet.
3. To Nathan Hill, Reta Davis' job at the funeral home.
4. To Gary Johnson, Pat Dyer's height.
5. To Doyle Keith, Mabyn Thomas' mathematical abilities.
6. To Tommy Poage, Robert VanPelt's janitor broom.
7. To Tim Vaughn, Kenny Payne's pack of cigarettes.
8. To Dougie Williams, Susan Park's typing ability.
9. To Jane Block, Alice Smith's curly hair.
10. To Carolyn Anderson, Mabyn Thomas' ability to talk in circles.
11. To Chata Blanchard, Kathy Stradley's talents as an actress.
12. To Donna Ellis, Brenda Duncan's soft-spoken ways.
13. To Debbie Jackson, LeVita Good's ability as a waitress.
14. To Lonna Knowles, Mildred Ward's ability to cook.
15. To Marie Parkhill, Janet Breeze's giggles.
16. To Hope Pewitt, Pat Dyer's physiology grades.
17. To Thelma Richards, Becky Ward's athletic ability.
18. To Sara Ruiz, Alice Smith's freckles.
19. To Karen Skinner, Scott Underwood's good looks.
20. To Nilda Walker, Scott Underwood's taxi service.
21. To Brenda Whitsett, Kathy Stradley's ability to stay in the background.

In witness whereof, We, the Class of 1970, the testators, have to this our will, written on one sheet of parchment, set our hands and seal this second day of May, Anno Domini, one thousand nine hundred and seventy.

Scott Underwood
Susan Park
Kathy Stradley
Alice Smith
Mildred Ward
Reta Davis
Frank Holland
Pat Dyer
Robert VanPelt
Becky Ward
Mabyn Thomas
Kenny Payne
Mike Skinner
Janet Breeze
Brenda Duncan
LeVita Good